



BUILDING CONTRACTOR/HOME OWNER TO REVIEW AND VERIFY ALL DIMENSIONS, SPECS, AND CONNECTIONS BEFORE CONSTRUCTION BEGINS. BARN TO BE BUILT AS PER LOCAL CODE REQUIREMENTS

To the best of my knowledge these plans are drawn to comply with owner's and/ or builder's specifications and any changes made on them after prints are made will be done at the owner's and / or builder's expence and responsibility. The contractor shall verify all dimensions and enclosed drawing. SDSCAD is not liable for errors once construction has begun. While every effort has been made in the preparation of this plan to avoid mistakes, the maker can not guarantee against human error. The contractor of the job must check all dimensions and other details prior to construction and be solely responsible thereafter. All calculations and member sizing should be verified for your building by a certified building official.

#G488 10 x 14 x 8 Shed - Chicken Coop
By SDS-CAD Specialized Design Systems

Page 1	Title Main Floor Plan
Page 2	Elevation Views
Page 3	Floor Plan & Pictorials
Page 4	Framing and Details
Page 5	Detail Page
Page 6	Materials List

30 year architectural shingles and structural panel siding. Nailing schedule is 6" on ends 12" on centers 6d nails. Framing is 2" x 4" on 16" centers. 8' ceiling height.

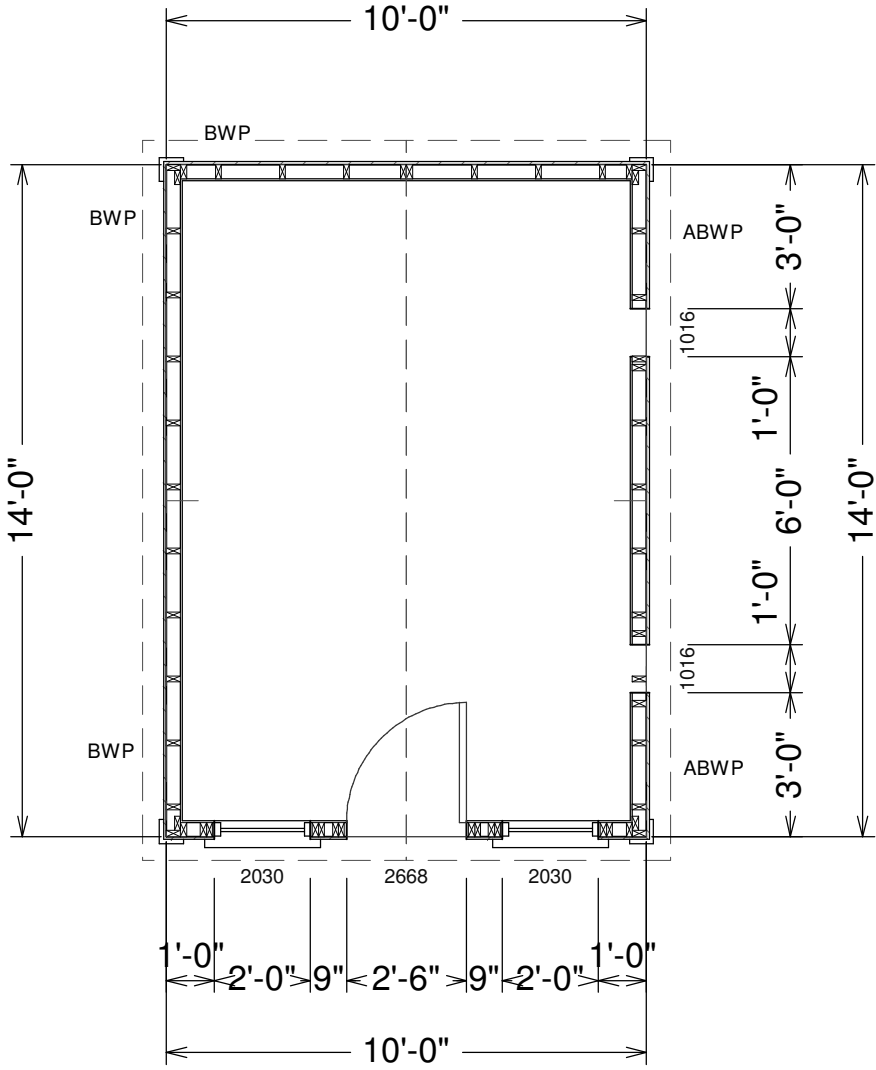

SCALE 1/4"=1'

MAIN FLOOR PLAN

Residential Design

SDS-CAD Specialized Design Systems

P.O. Box 374 Mendon, Utah - www.sdscad.com - 435-753-1614 - John@plans.us

CLIENT _____

DATE _____

DRAWN BY _____

CHECKED BY _____

DATE _____

REVISIONS _____

JOB NO. _____

SHEET NO. 1 OF 6

12/12 PITCH
TRUSS
ROOF

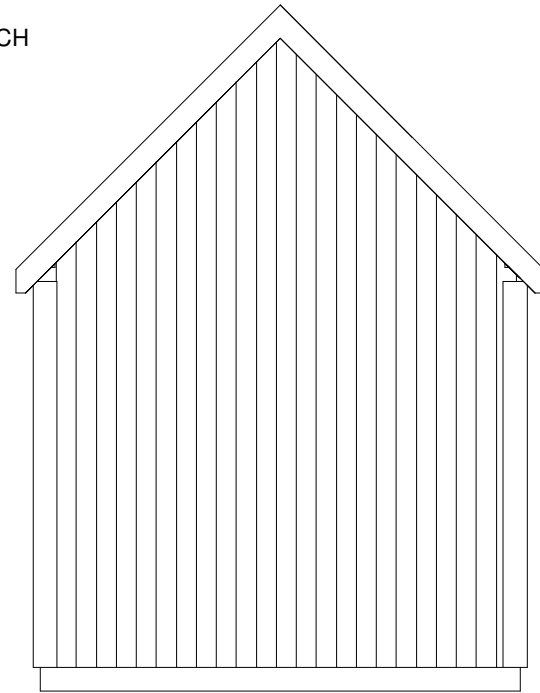

REAR ELEVATION

Ridge Vent or Ridge Caps

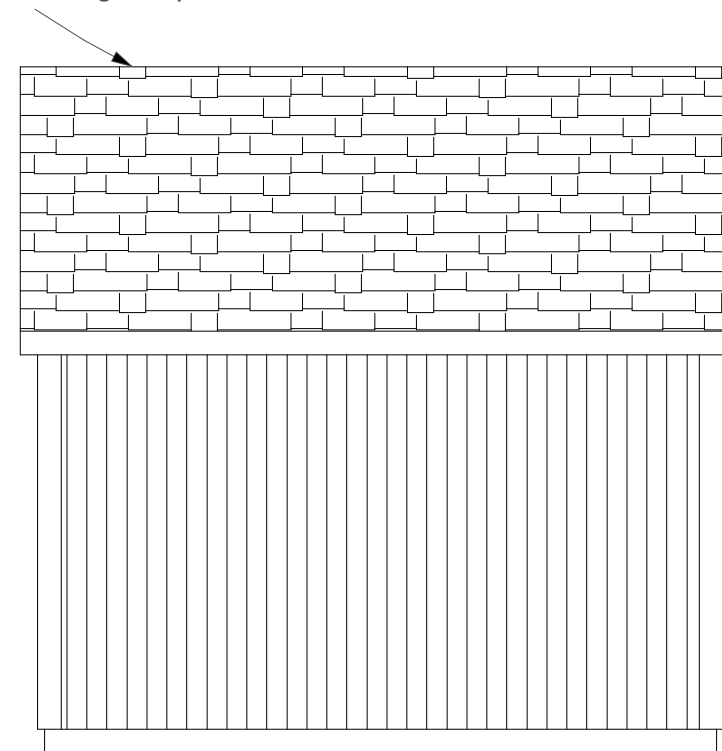

LEFT ELEVATION

30 Year
Architectural
Asphalt Shingles

Structural
Panel
Siding

12/12 Pitch

6" Overhang

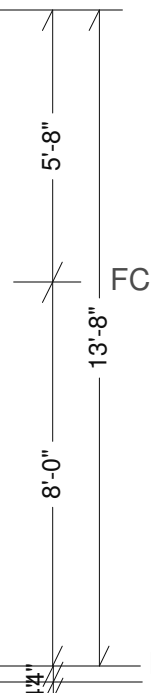
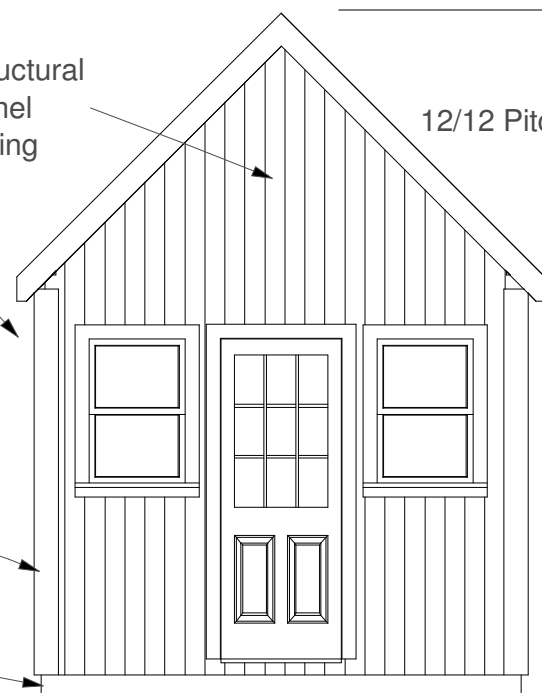

8' Tall 2 x 4 Walls

Trim All Around

4: Slab with 8"
thickened
edges

4 x 4 Treated Base 4' O.C.

FRONT ELEVATION

SCALE
1/4"=1'

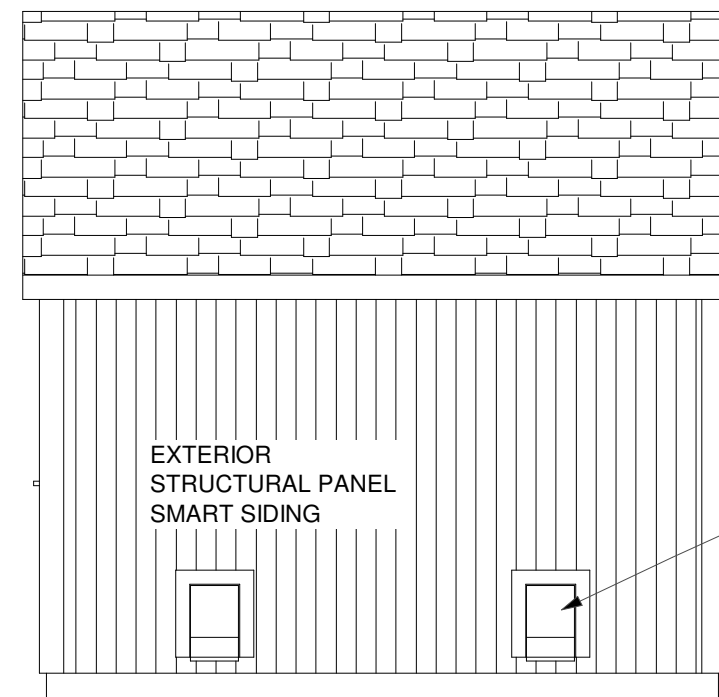

RIGHT ELEVATION

EXTERIOR
STRUCTURAL PANEL
SMART SIDING

Optional 12 x
18 Chicken
Doors

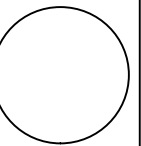

CLIENT	
DATE	
DRAWN BY	
CHECKED BY	
DATE	
REVISIONS	
JOB NO.	

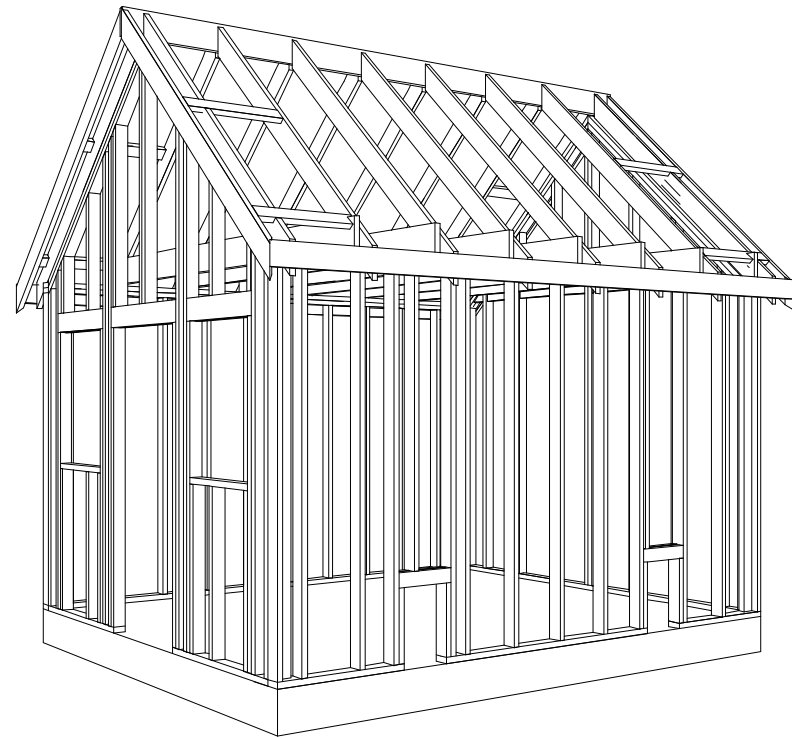

Concrete:

1. All slabs are to be min 8" concrete over 4" gravel unless otherwise noted on the plans.
2. Concrete to be ACI 301-66, Type II cement, 2500 psi at 28 days, 5" maximum slump.
3. If required reinforcing to be ASTM A615-Bars with $F_y=60$ ksi and 30 diameter minimum at splices or weld per ACI Std.
4. Concrete design based on F_c 1500 psf, F_c 2500 psi for quality only.
5. Anchor bolts shall be A-307 embedded 7" minimum into concrete or masonry grout.

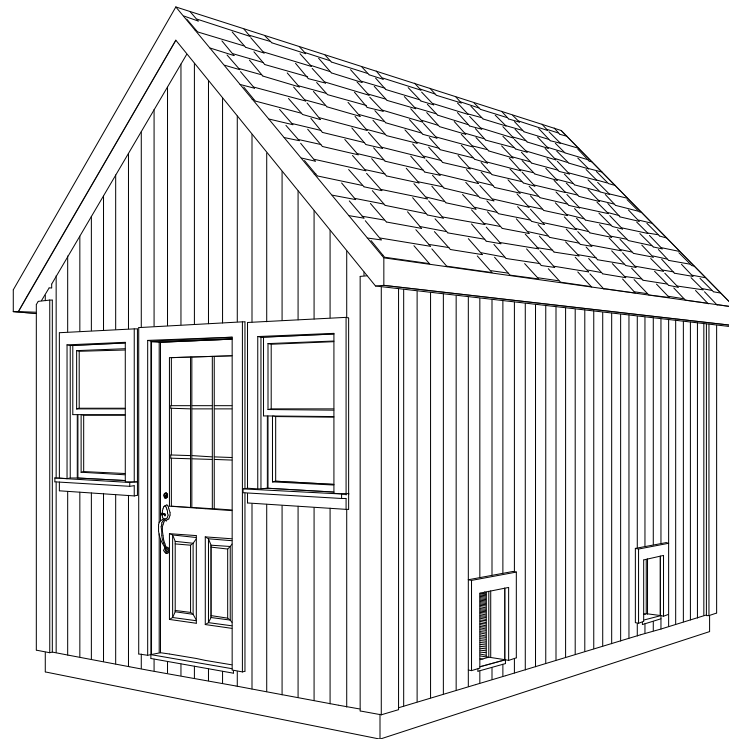

PICTORIAL VIEW

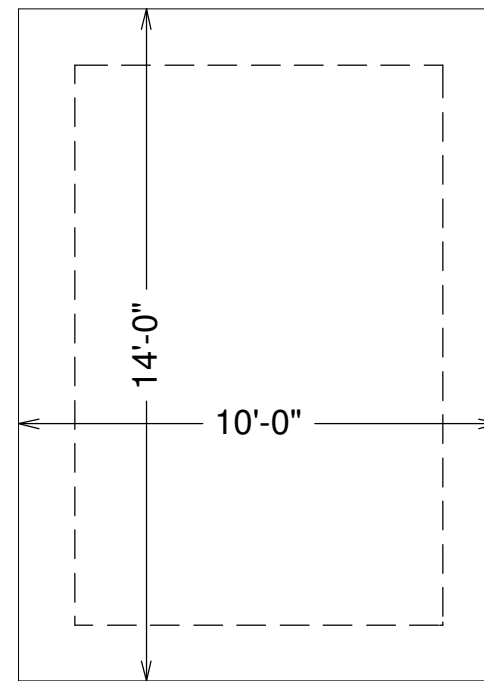

FLOOR AND BASE PLAN

SCALE 1/4"=1'

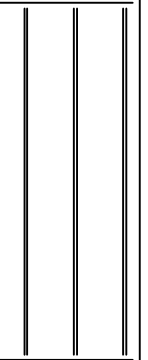
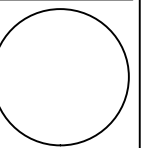

CLIENT	
DATE	
DRAWN BY	
CHECKED BY	
DATE	
REVISIONS	

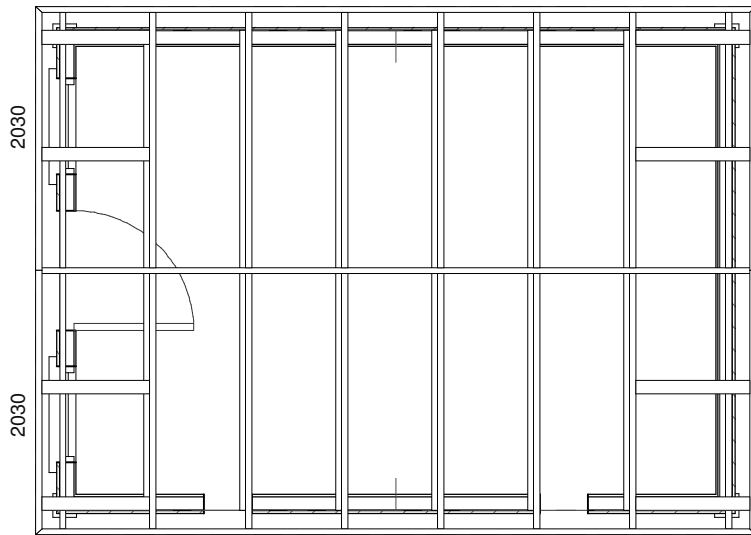

Roof Framing 24' O.C. Tusses or 2 x 6 Rafters with 2 x 6 Ridge Beam and 2 x 4 Ceiling Joists

Framing views are for basic reference only

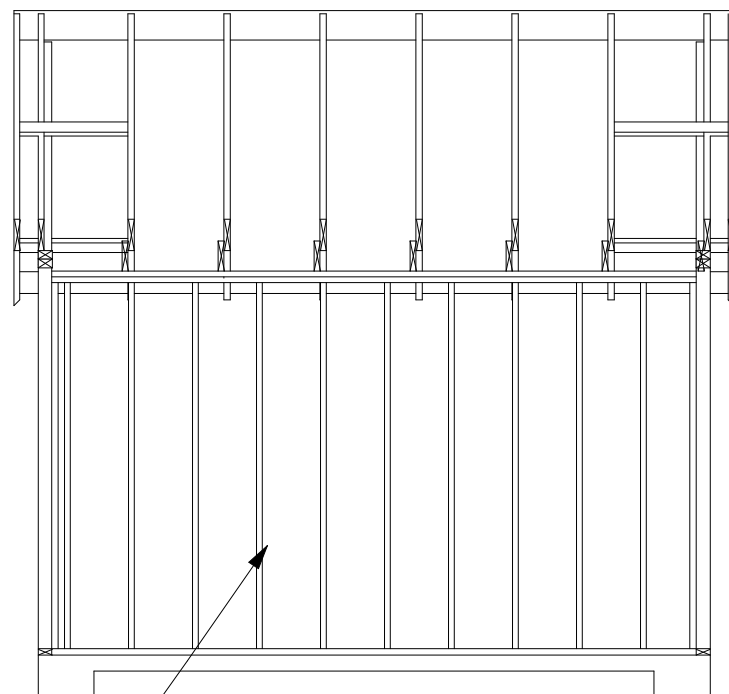
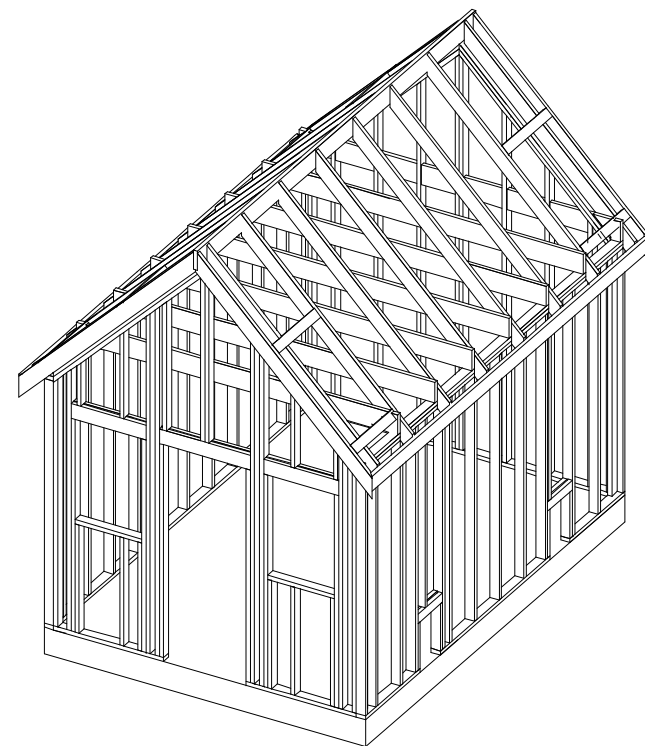

2 X 4 Walls 16" O.C.

WALL FRAMING SECTIONS

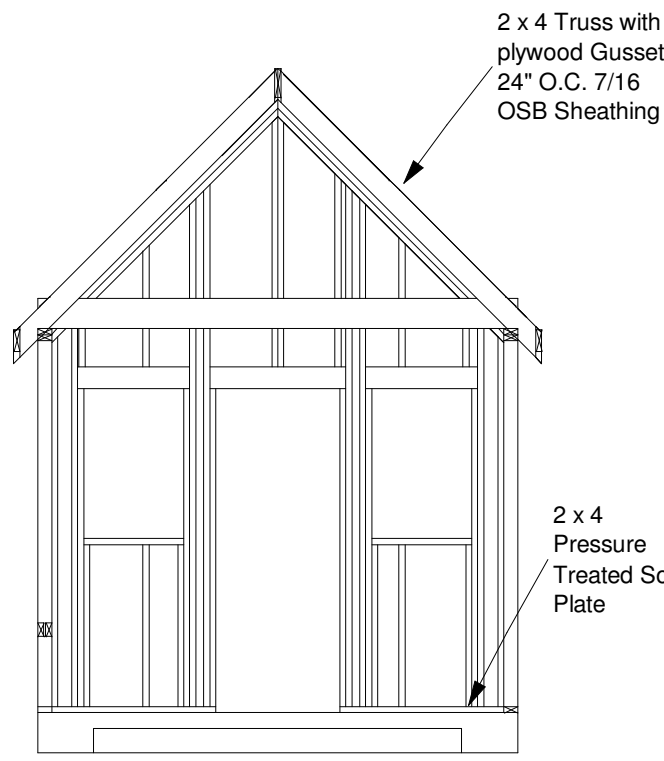

2 x 4 Truss with plywood Gusset 24" O.C. 7/16 OSB Sheathing

2 x 4 Pressure Treated Sole Plate

Concrete Floor with raised edge

SCALE 1/4"=1'

General framing: (Douglas Fir)

1. Minimum header sizes shall be according to the following table unless otherwise noted. Header sizes (single story construction)
 - 2'-0" to 4'-0" Span 2-2x4's
 - 4' + to 6'-0" Span 2-2x6's
 - 6' + to 8'-0" Span 2-2x8's
 - 8' + to 10'-0" Span 2-2x10's
 - 10' + to 12'-0" Span 2-2x12's or as noted on plan
2. Brace all exterior walls and cross-stud partitions at each end of building and at least every 25' of length by one of the following:
 - a. Simpson WB 126 wall bracing with 3-16d nails at each end and 1-8d nails at each stud.
 - b. Plywood sheathing of a minimum thickness of 7/16 inch.
3. Fire stopping:
 - a. Fireblock stud spaces over 10' in height, furred spaces, soffits, drop ceilings, cove ceilings, stair stringers at top and bottom of run, bearing walls and ceiling joist lines, etc. Firestopping shall consist of 2" nominal lumber.
 - b. Firestop openings around vents, pipes, ducts, chimneys, and fireplaces at ceiling and floor levels with approved noncombustible materials.
4. CDX plywood is not approved where exposed to weather, i.e., roof overhangs.
5. Exterior wall framing to be 2"x4" studs at 16" o.c. Interior wall framing at non-bearing walls to be 2"x4" studs at 24" o.c. and at bearing walls 2"x4" studs at 16" o.c. with double top plate.
6. Shear wall to be 7/16" Sheathing, see detail.
7. All stress grade lumber shall comply with WCLA specs and bear approval stamp on all pieces in place.
8. Framing lumber shall be Douglas Fir construction grade Fb 1450 or better unless otherwise noted.
9. Nailing to be per current U.B.C. unless otherwise noted.
10. All bearing partitions shall have double top plates.
11. Structural glued laminated timbers to be stamped by an approved agency.
12. Use redwood or pressure treated sole plates at all exterior walls.

Roof Framing:

1. Fascia to be 2"x Douglas Fir.
2. For soffit size see details.
3. For spans and dimensions refer to floor plans.
4. Use Simpson H-1 hurricane anchors at each truss or rafter to wall connection.
5. Solid blocking required between joists, rafters, and trusses over all bearing walls. Such blocking shall be 1 1/2" minimum thickness and full depth of joists, rafters, or trusses.
6. Minimum header sizes shall be according to the header size table unless otherwise noted.
7. Basis of design roof live/snow load of 40 psf, and roof dead load of 15 psf.
8. Plywood roof decking to be Min 1/2" thick, 24/0, CDX or 5/8 wafer.
9. 4/12 Pitch Engineered Attic Scissor Trusses

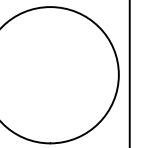

CLIENT	
DATE	
DRAWN BY	
CHECKED BY	
DATE	

REVISIONS	

JOB NO.	

SHEET NO.	4
	6

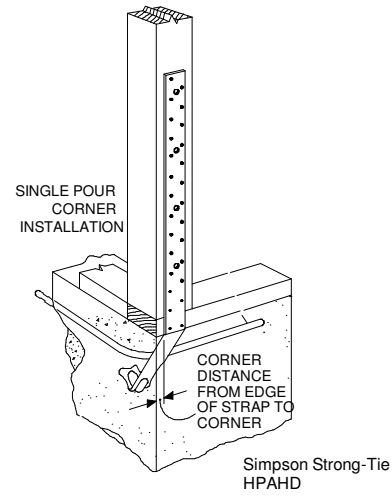

HPAHD straps for all (ABWP) Alternate Braced Wall Panels
See additional detail for all (BWP) Braced Wall Panels

TYPICAL ALTERNATE BRACED WALL PANEL (ABWP)

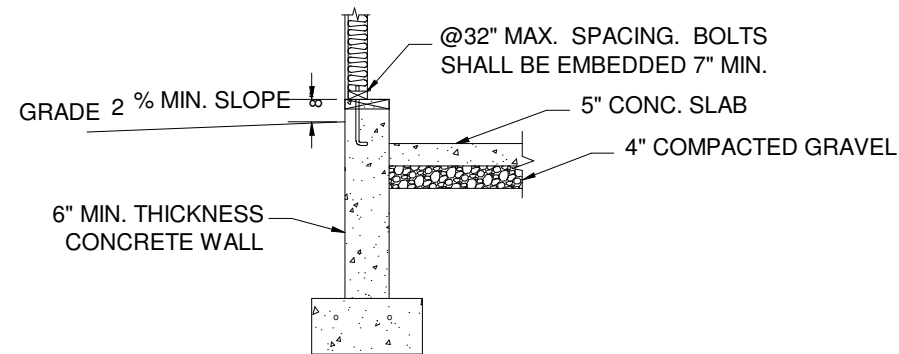

Footing and concrete wall option

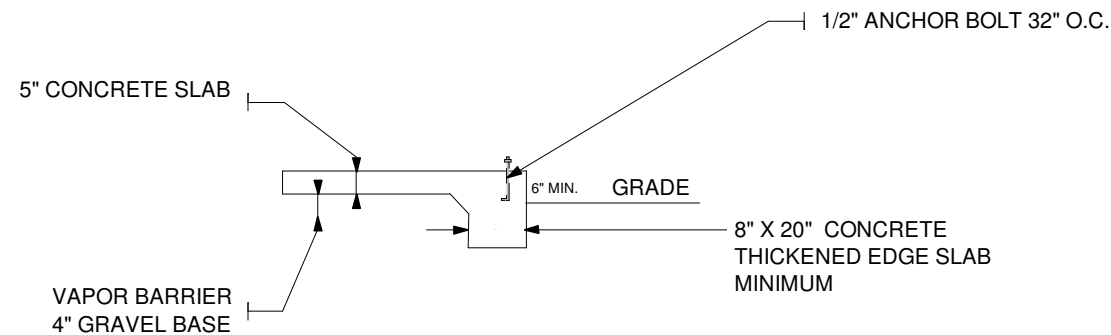

Monolithic slab foundation option

CDX PLYWOOD SHEAR WALL INSTALLED W/ LONG DIMENSION ACROSS STUDS. STAGGER VERTICAL JOINTS

PANEL SHEATHING USED AS CORNER BRACING W/ LONG DIMENSION PARALLEL TO STUDS

SIDING MATERIAL STRUCTURAL PANEL CAN ACT AS SIDING IF OF EXTERIOR GRADE

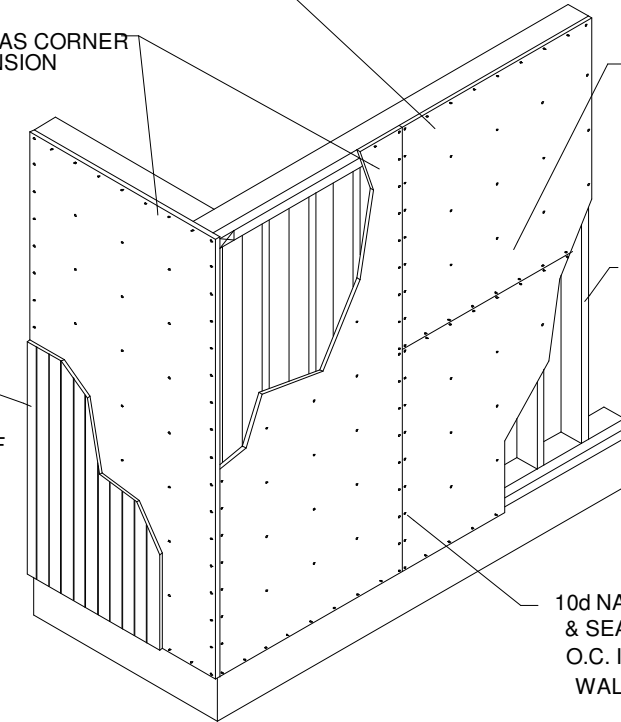

LEAVE 1/4" GAP @ EDGES & 1/8" GAP @ ENDS UNLESS OTHERWISE RECOMMENDED BY MANUFACTURER

WALL FRAMING

10d NAILS @ 6" O.C. AT EDGES & SEAMS AND 10d NAILS @ 12" O.C. IN FIELD U.N.O. ON SHEAR WALL SCHEDULE

TYPICAL BRACED WALL PANEL (BWP)

NOTE: TYPICAL DETAILS FOR CONSTRUCTION TO MEET BUILDING REQUIREMENTS. BARN TO BE BUILT AS PER LOCAL CODE REQUIREMENTS

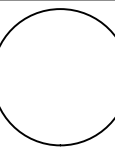

CLIENT	
DATE	
DRAWN BY	
CHECKED BY	
DATE	
REVISIONS	

JOB NO.	
DETAILS	
SHEET NO.	

